

Maple Ridge Equi-Sport Centre  
21973 132nd Ave  
Maple Ridge, BC V4R 2T1

# MREC Prizelist

## 2025



Mother's Day  
Classic  
May 9th - 11th

June  
Hunter Jumper  
Classic  
June 6th - 8th

Dog Days  
of Summer  
August 1st - 3rd

Labour Day  
Classic  
August  
29th - 31st



# EQUINE ESSENTIALS

TACK & LAUNDRY SERVICES

*Riding Essentials*  
FOR YOU & YOUR HORSE

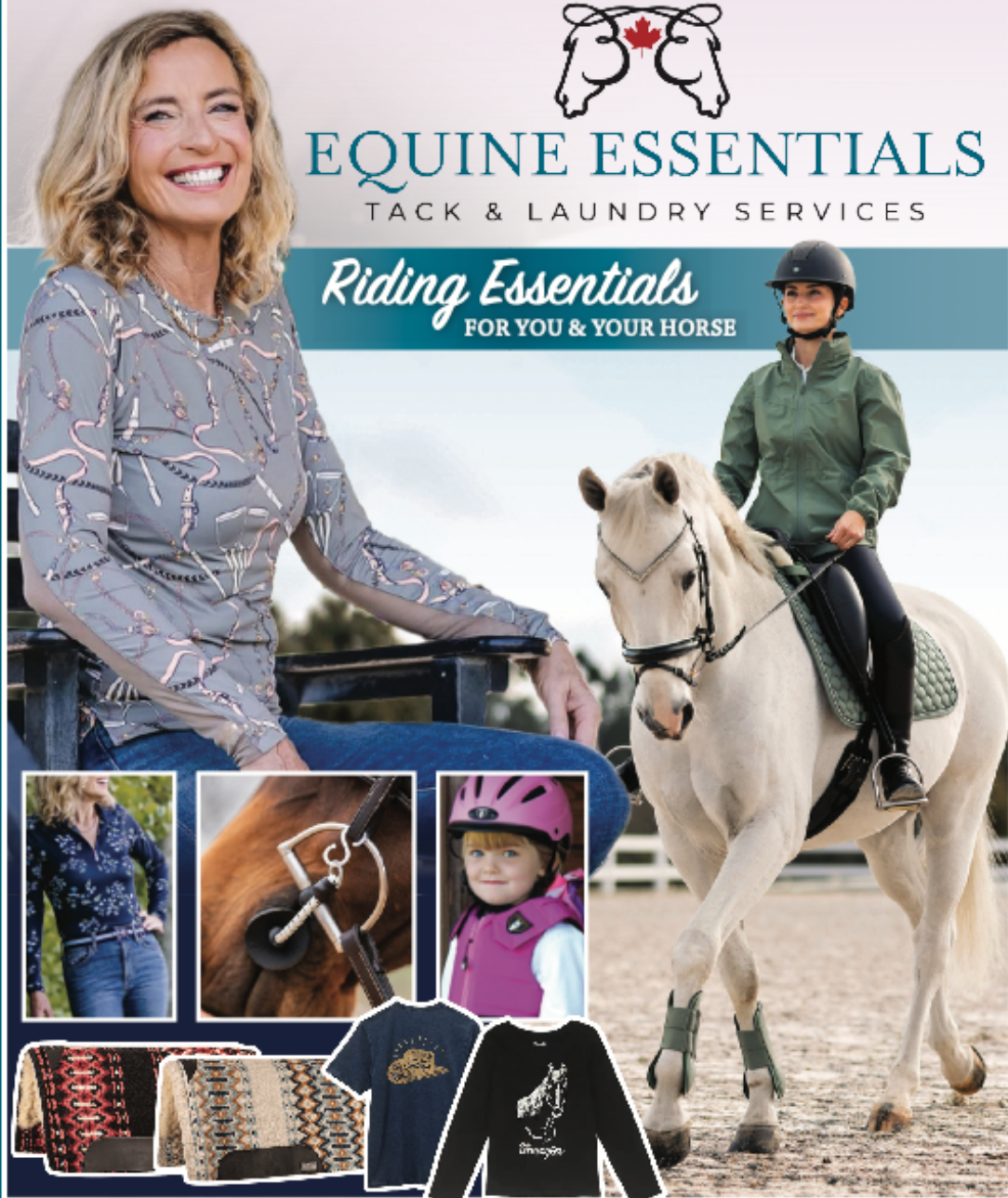

Flat Rate Shipping on All Orders! See website for details

[www.EquineEssentials.ca](http://www.EquineEssentials.ca)



Greystone Stables, 6087 64<sup>th</sup> St, Delta, BC • 604-992-5676



Maple Ridge Equ-Sport Centre  
29173 132<sup>nd</sup> Ave.,  
Maple Ridge, BC V4R-2T1

**May Mother's Day Celebration – May 9 - 11, 2025**

**Entries Close – April 30, 2025**

**June Classic – June 6 – 8, 2025**

**Entries Close – May 28, 2025**

**Dogs Days of Summer – August 1<sup>st</sup> – 3<sup>rd</sup>**

**Entries Close - July 23, 2025**

**Labour Day Classic – August 29<sup>th</sup> – 31<sup>st</sup>**

**Entries Close - August 20, 2025**

<b>Rules &amp; Regulations .....</b>	<b>Page 5 – 10</b>
<b>Membership Requirements .....</b>	<b>Page 5</b>
<b>Schooling .....</b>	<b>Page 7</b>
<b>Hunter Class Specifications.....</b>	<b>Page 11 – 14</b>
<b>Equitation &amp; Medal Class Specifications .....</b>	<b>Page 18 &amp; 19</b>
<b>Jumper Class Specifications .....</b>	<b>Page 20 – 23</b>
<b>Cross Pole Ring Specifications.....</b>	<b>Page 24</b>

Show Manager-Jack Polo----- Maple Ridge, BC  
Ring Coordinator-Nicola Gillam ----- Richmond, BC  
Entry Secretary-Nayda McNeill-----604-839-8292

Email – [nayda@justplanit.ca](mailto:nayda@justplanit.ca)



Thank you Marion Cox of Divine Equine Photography for supplying images.



**Equestrian Canada Statement of Principles:** Equestrian Canada, the national equestrian federation of Canada, supports adherence to the humane treatment of horses in all activities under its jurisdiction.

“Equestrian Canada is committed to: upholding the welfare of all horses, regardless of value, as a primary consideration in all activities; requiring that horses be treated with kindness, respect and compassion, and that they never be subjected to mistreatment; ensuring that owners, trainers and exhibitors, or their agents, use responsible care in the handling, treatment and transportation of their own horses as well as horses placed in their care for any purpose; providing for the continuous well-being of horses by encouraging routine inspection and consultation with health care professionals and competition officials to achieve the highest possible standards of nutrition, health, comfort and safety as a matter of standard operating procedure; providing current information on Code of Practice for the Care and Handling of Equines and other equine health and welfare initiatives; continuing to support scientific studies on equine health and welfare; requiring owners, trainers and exhibitors to know and follow their sanctioning organization’s rules, and to work within industry regulations in all equestrian competition; and reviewing, revising and developing competition rules and regulations that protect the welfare of the horse.

The standard by which conduct or treatment will be measured is that which a person, informed and experienced in generally accepted equine training and exhibition procedures, would determine to be neither cruel, abusive, nor inhumane.”





## EC SPORT LICENSING 2025

# SAFETY, INCLUSIVITY, & EXCELLENCE

Your guide to the latest updates for the competition season in Canada

IMPORTANT CHANGES have been implemented to enhance the safety and inclusivity of equestrian sport. Whether you're an athlete, parent, coach, official, or competition staff, your role is crucial in upholding these standards. Here's what you need to know:

### SAFE SPORT TRAINING PREREQUISITE:

- The two free EC Safe Sport training modules must be completed before purchasing a Sport Licence. Check your training status on MyEC by clicking on the ECampus button.

### DISCONTINUED TEMPORARY LICENCES AND TEMPORARY HORSE REGISTRATIONS:

- Temporary EC Sport Licences are now discontinued at competitions. All riders, owners, and coaches must possess an EC Sport Licence to participate in events. All horses must have a Horse Recording where level and division require.

### AVAILABLE SHOW LEVEL UPGRADES:

- Explore higher-level competitions with temporary upgrades via your MyEC Portal. Note: National Rankings Points are not tabulated for upgraded results.

### COACH STATUS REQUIREMENTS:

- All coaches at EC-sanctioned events require EC Licensed Coach Status. For upgrading from Registered to Licensed Status, coaches can apply for a Temporary Coach Status (TCS) to fulfill the requirement for each event.
- New for 2025: A TCS may be purchased conveniently online via the MyEC Portal only. Each TCS is valid for a single event.

### EMPOWERING SELF-COACHED ATHLETES:

- Athletes without a coach on-site can declare themselves as self-coached by providing their name and EC Sport Licence number on their entry form. Coaches that are not present at the event with the athlete are not to be listed on the entry form.

“ When registering for EC sanctioned competitions, athletes must indicate the name of their coach on the entry form or specify that they are self-coached. Coaches from other countries, must be in good-standing with their home federation and must declare/have proof of insurance. See Rules of Equestrian Canada, Section A, General Regulations, Article 102, Safe Sport Environments. ”

[WWW.EQUESTRIAN.CA](http://WWW.EQUESTRIAN.CA)

Fostering a love of horses and sport for life



HORSE COUNCIL  
BRITISH COLUMBIA

## **RULES, REGULATIONS, AND GENERAL INFORMATION**

### **ENTRIES CLOSE**

Closing date for the May Mother's Day Celebration – April 30, 2025

Closing date for the June Classic – May 28, 2025

Closing date for the August Dog Days of Summer – July 23, 2025

Closing date for the September Fall Classic – August 20, 2025

*The 2025 MREC Hunter and Jumper Horse Shows are sanctioned as a Bronze competition of Equestrian Canada c/o House of Sport 2451 Riverside Drive, Ottawa, Ontario, K1H 7X7 and is governed by the rules of EC (A602.1). Current Horse Council BC and EC Bronze memberships are required. All classes are run as miscellaneous classes and are not rated for EC awards. and are covered by the rules and specifications of the current rules of EC and will be held and judged in accordance with the EC Rule Book (A602.2) EC Horse Recordings are not required.*

### **MANAGEMENT**

The Horse Show Management reserves the right to interpret all questions and conditions in regard to, arising out of, or incident to the MREC Horse Shows without claims for damages or recourse of any kind. All questions not covered by these rules and regulations shall be decided by the Horse Show Management and their decision is final. The Horse Show Management reserves the right to refuse, accept conditionally, or to cancel any entries, disqualify riders exhibitors, prohibit claim damages; to change any course, to cancel or combine any unfilled classes, or to reschedule classes, after due notice to exhibitors; to change rings or rotate judges, and to change specifications in jumper classes.

### **JUNIOR AGES**

The age of a rider on January 1 will be maintained throughout the competition year which runs from January 1 to December 31.

- a) Persons born on January 1 will assume the lesser age on that date.
- b) Junior A: a rider who is 15, 16, 17 on January 1
- c) Junior B: a rider who is 12, 13 or 14 on January 1
- d) Junior C: a rider who is under 12 on January 1

## **ENTRIES**

### **EC, HC AND BCHJA MEMBERSHIPS**

All owners, riders, lessees and trainers must be current members of Horse Council BC and hold a minimum of a current EC Bronze membership. For competitors wishing to collect BCHJA year end points at BCHJA sanctioned competitions, all riders and trainers/coaches must be current, members of BCHJA.

### **EC/HC ENTRY AGREEMENT**

By signing the entry form you agree to the following statement:

"I hereby certify that every horse, rider and/or driver is eligible as entered and agree for myself and my representatives to be bound by the Constitution and rules of Equine Canada at this competition. It is hereby recognized that all equestrian sports involve inherent risk and that no helmet or protective equipment can protect against all foreseeable injury. I hereby accept this risk and hold harmless EC, the competition, their officials, organizers, agents, employees and their representatives. The person responsible (PR) agrees to the release of any information on the entry form to EC." (A802.4). In the event that an exhibitor participates in an Equine Canada sanctioned competition where approved headgear is required for juniors, he/she will wear a properly fitted, ASTM or BSI/BS EN approved helmet. It is understood that competitors not meeting this requirement will not be allowed to compete at these competitions. Per Article A801, every entry at an EC Sanctioned competition shall constitute an agreement by the person responsible that the owner, lessee, trainer, manager, agent, coach, driver or rider and horse shall be subject to the EC constitution and all rules

of EC and any additional rules set by the competition. A person responsible (PR) must sign the competition entry form. PR must be an EC Sport License holder in good standing OR in the case of junior entries, a parent/guardian is entitled to sign as PR. Art A213.2. In the case of USEF member entries PR must be a USEF member in good standing .

#### SAFE SPORT

When registering for EC sanctioned competitions, athletes must indicate the name of their coach on the entry form or specify that they are self-coached. Coaches from other countries, must be in good standing with their home federation and must declare/have proof of insurance **Article 102**, Safe Sport Environments.

ARTICLE A104 ENVIRONMENTAL CONDITIONS Competitors, officials, and competition organizers must observe the Equestrian Canada Horse Welfare Code of Conduct, Competition Administration Policy, and the Guidelines For Equine Competition And Training During Extreme Environmental Conditions, with respect to but not limited to temperature, heat index, and air quality.

#### ENTRY PROCEDURE

For each horse entered please complete a separate entry form to include: owner and rider information,(entries may be made in the name of a farm/stable provided the name is registered with EC), all membership numbers, signatures, payment for: classes entered, stabling or haul-in fees, exhibitor fees, drug fees, GST and warm-up fees if required. Membership cards must be presented at check in or copies sent with entry forms.

Payment can be made with a credit card, with the entry **on-line** at [www.horseshowtime.com](http://www.horseshowtime.com) or paid with a cheque, payable to MREC in Canadian Funds, mailed with the entry form to **21973 – 132 Ave, Maple Ridge, BC, V4R 2T1.**

#### NUMBERS

Numbers will **NOT** be issued unless all signatures are in place, all memberships are current and listed, and all fees have been paid by cheque or credit card. This includes: fully paid current owner, rider and trainer, Horse Council and EC memberships, all signatures, and all entries paid in full. A credit card number or an open cheque must be left with the entry secretary if competitors wish to add classes during the competition. Equitation riders not riding their own horse must sign the form (and have a parent or guardian sign if a junior rider) for the horse they are riding and use that horse's number.

Every entry must be provided an identification number by the competition organizing committee which must be worn and visible at all times in the schooling and/or exercise areas as well as in the competition ring. **Article A814**

#### RETURNED PAYMENT

Cheques returned by the bank for any reason will be assessed a penalty of \$50.00. Payment must be repaid within 10 days and be paid by certified cheques, money order, cash, Visa or Mastercard and must include the \$50.00 fee.

#### POST ENTRIES

Horses entering after the start of the show will pay a late fee of \$35 and be subject to all add/scratch fees.

#### SUBSTITUTIONS

With a Veterinarian's certificate a new horse may be substituted for a scratched horse. There will be a \$25 substitution fee and all monies will be transferred to the new horse.

#### ADD/SCRATCHES: CHANGE POLICY

- **ALL** entries will be charged a one-time \$20.00 fee for adding, scratching or changing classes.
- A credit card or open cheque must be left at the show office before any add/scratch/changes will be processed.
- Any class adds, scratches, or changes **MUST** be made in the show office in writing no later than ½ hour after the last class the day before the class is scheduled.



#### SAME DAY CLASS ADD, SCRATCH, CHANGES

- Scratching or changing a class at the gate will not constitute an official scratch or change. Scratches and changes **MUST** be made in the office before the start of the class for a full refund.
- Same day class adds will be charged a \$5.00 fee per class.
- Classes **CAN NOT** be added or changed once the class starts.
- Competitors that go into a class without entering will pay **double the fee of the class**.

#### REFUNDS

- **CANCELLATION BEFORE CLOSING DATE** - Before closing date of entries a full refund will be given.
- **CANCELLATION AFTER CLOSING DATE BUT BEFORE THE START OF THE HORSE SHOW** - STALL FEES WILL NOT BE REFUNDED. Upon the presentation of a Vet Slip to the entry secretary the entry fees, exhibitor fees, and warm up fees will be refunded, minus an office fee of \$25 or 15% whichever is greater.
- **CANCELLATION AFTER THE START OF THE HORSE SHOW** - Upon presentation of a Vet Slip to the entry secretary, class fees for the classes that have not been shown in, will be refunded, minus a \$25 or 15% fee whichever is greater. Stall fee and exhibitor fees will not be refunded.

#### NON-SHOWING FEE

All Non-Showing horses and riders will be charged \$75.00

#### EXHIBITOR FEE

All entries will be charged a \$40.00 fee.

#### CHECK OUT

**All accounts must be checked out at the end of the show. Any account that is not checked by 5 pm Sunday will be charged as is and will not be open to dispute after the show.**

#### HORSE RECORDINGS

Horse Recordings are not required at MREC Bronze rated competitions.

#### DRUG AND MEDICATION RULE

Any horse entered in any class at a competition may be selected for equine medication control while at the event location. All showing horses will be charged a \$4.00 drug fee. This fee will be forwarded directly to Equestrian Canada. **Article A1008.1.**

#### BARN BILLS & TRAINER SPLITS

Trainers requiring barn bills must set them up at the beginning of the horse show with a credit card or open cheque. Trainer splits must be done by no later than Saturday.

#### HAUL IN FEE

Horses that are not renting a stall and are trailering in and out must pay a haul in fee of \$20 per horse per day. Horses hauling in for warm-up day only, will pay the following fee per horse. \$20.00 haul-in, \$25 administration fee and the cost of warm-up ticket(s).

#### RV PARKING

**Parking is available for RVs and campers for the fee of \$20.00 per day.** There are no hook-up however pay showers are available on the grounds.

## SCHOOLING

Schooling will be available for hunters and jumpers over a posted course on Thursday from 9:00am to 4:00pm. The cost is \$30.00 for the day. Sand Hunter Ring, Fences - 2'6"– 2'9". Sand Jumper Ring, Fences 0.75m(2'6") and 0.90m(3'0"). Numbers must be worn for schooling. Riders wishing to show only on schooling day may do so, but must fill out a waiver, obtain a number and pay appropriate fees in the show office before schooling. Adults are permitted to ride ponies in schooling areas and in non-judged warm-up rounds.

### **FEl schooling rules will be used.**

Horses hauling in for warm-up day only, will pay the following fee per horse, \$40 Administration Fee, \$20.00 Medic Fee and the cost of warm- up. Schooling times may be adjusted at discretion of management.

## VACCINATIONS

All horses attending Equestrian Canada sanctioned competitions must have met the requirements of **Article A519, Vaccinations**.

All horses attending EC sanctioned competitions must have been administered Equine Influenza and Equine Herpes Virus (1 and 4) vaccinations within six (6) months (+21 days grace period) before arrival at the competition. No horse shall have received vaccination within seven (7) days prior to arrival at the event. Horses not in compliance with this rule may be asked to leave event site at the discretion of competition management.

The frequency of vaccine administration should be as recommended by the vaccine manufacturer or veterinarian. It is recommended that vaccines be administered by or under the direction of a veterinarian. Competition management may request supporting documentation confirming a horse's compliance with mandatory vaccination requirements.

In the case of a horse that is unable to receive either of the vaccines, a letter must be provided with the entry form from a veterinarian, on official letterhead, stating the equine cannot be vaccinated due to medical concerns. At the discretion of competition management, a log of the horse's temperature prior to arrival at the event site or during the event can be requested.

BIOSECURITY Maple Ridge Equi Sport Centre is committed to providing a safe and healthy environment for all exhibitors and their horses. All horses are required to have a BioSecurity Form (located online and at back of Prize Book) submitted to the show office prior to receiving their competition number. All show participants are requested to practice good disease prevention practices. All horses entering the show grounds must not have been in contact with any sick horses within the last 15 days. Any horse that has been sick or exposed to an infectious disease within the last 15 days must have their attending veterinarian contact Maple Ridge Equi Sport Centre prior to entry to the show grounds. We ask that any horse with a rectal temperature above 38.5 C (101.8 F) be reported to show management. Any horse identified to have or is suspected of having a contagious disease will be removed to the isolation area. Please avoid any direct or indirect contact between horses, in particular nose to nose contact and use of any common feed/drinking buckets. The early detection of any contagious disease is the key to prevention of a disease outbreak. We appreciate your cooperation and look forward to everyone having a successful horse show experience.

## STABLING

### STABLING and CLEAN OUT

Stalls occupied by a horse will be available at the rate of \$160.00 per stall plus \$80.00 for unlimited shavings. Stalls that will be used for feed and tack stalls will be available for \$160.00. There will be an additional \$75.00 charge per horse stall for clean out. **Once the stall has been broom-swept clean upon departure (including all hay, garbage, etc.) and the horse show office has been notified, the \$75.00 will be refunded. There will be no stall clean out fee refund if the horse show office has not been notified.** Stabling will be available beginning Wednesday morning after 9AM, ending Sunday. **Please contact Nayda at 604 839-8292 to book stalls.**

### BEDDING

Bedding is available on the show grounds. A fee of \$80.00 will be charged per horse stall.

## MANURE

Manure must be placed in the designated area. Trash must be kept separate from manure and placed in appropriate receptacles.

## EC PROTOCOL

### CONCUSSION

Accidents & Return to Play rule: In the event of a fall/accident where a concussion can be reasonably suspected, the competitors must receive medical clearance by qualified medical personnel on-site before continuing to compete. The competitor is solely responsible for ensuring the on-site medical assessment takes place. Should a competitor refuse to be evaluated, they will be disqualified from the competition. If on-site qualified medical personnel suspect a concussion or believe the competitor may be at risk of concussion due to the nature of the fall or impact, the competitor will be suspended from competition and placed on a Medical Suspension List until medically released. Competitors will remain on the EC Medical Suspension List until they submit an EC Return to Play Form, signed by a licensed physician, to EC. No competitor shall compete at EC sanctioned competitions while on the EC Medical Suspension List and competition organizers may refuse entry to anyone currently on the list.

### FALLS

All competitors that have had a fall during training/warm up on the Competition site or in the Competition Arena/Field of Play must be assessed by qualified medical personnel onsite before they either take part in another test or competition. Competitors must not re-mount their horse until this assessment has been completed. The competitor is solely responsible for ensuring the onsite medical assessment takes place by the onsite qualified medical personnel. **Section A General Rules 101.2**

### CRUELTY, ABUSE, OR INHUMANE TREATMENT OF HORSES

#### Article A517

1. The abuse or inhumane treatment of a horse by an individual sport license holder or other person at an EC-sanctioned competition shall not be tolerated under any circumstances. 2. The standard by which conduct or treatment will be measured is that which, a person informed and experienced in generally accepted equine training and competition procedures, would determine to be cruel, abusive or inhumane. Any treatment or practice that causes undue stress, and/or pain, is deemed abusive. Sensory hairs of the head may remain unclipped or unshaven, but removal will not be penalized.

### PROTESTS

Should any questions or disputes arise which are not provided for in the rulebooks, they shall be referred to the Show Committee whose decision will be final.

## ATTIRE

### PROTECTIVE HEADGEAR

At all EC-sanctioned competitions, **anyone mounted on a horse**, including foreign competitors, must wear approved equestrian head gear, with safety harness correctly fastened, at all times. **Article G102.1** Juniors showing any horse in a jog for soundness must wear approved protective headwear with the attached safety harness fastened.

### DRESS

All competitors must be properly dressed in the confines of the arena. This includes the inspection of the course and at the presentation of prizes. Black or brown **smooth** leather half chaps are permissible providing they match the boot color. In jumper competitions open-neck polo shirts are allowed. No sweatshirts, t-shirts, tank tops or other similar dress will be permitted. Shirts must be neatly tucked into riding breeches. **Article G109**



#### **EARPHONES AND EARBUDS**

Earphones/Earbuds and/or other electronic communication devices are strictly prohibited in the competition arena, and such usage is penalized by elimination.

The use of only one earphone/earbud is allowed while mounted everywhere within the grounds of the Event except the competition arena. When mounted, only handsfree communication is permitted at MREC. **Article G114.4**

#### **AWARDS**

##### **RIBBONS AND CHAMPIONSHIPS**

All hunter, jumper and equitation classes will be placed 1<sup>st</sup> through 8<sup>th</sup>. Championship blankets or prizes will be awarded in divisions of 3 competitors or more. In the case of less than 3 competitors in a division, only championship ribbons will be awarded.

A minimum of three classes is required for championships in EC-sanctioned competitions. **Article A707**

##### **PRIZE MONEY**

Prize money in regular classes will be divided as follows: 1<sup>st</sup> place-40%, 2<sup>nd</sup> place-30%, 3<sup>rd</sup> place-20%, 4<sup>th</sup> place-10%. Special classes will state the money breakdown in each class specification. Prize money will be paid in Canadian funds. All prize money will be put as a credit to the appropriate account, and anything owing will be deducted. The remaining prize money will be paid to the owner listed on the entry form unless other arrangements have been made. Prize money will be mailed within 30 days from the last day of the conclusion of the competition.

#### **GENERAL INFORMATION**

##### **LIABILITY**

All owners and competitors and trainers are personally responsible for damages to persons caused by themselves, their employees, their agents or their horses. The owners and competitors and trainers **MUST** have third party insurance to provide full coverage for participation in equestrian events at any of the MREC Hunter Jumper Shows. Neither MREC Holdings Ltd. DBA Maple Ridge Equi-Sport Centre nor, nor their organizing committee, board of directors, sponsors, employees, volunteers nor contractors shall be in any way liable for any accident, injury, death, damage, loss or any other matter that may happen, from any causes or circumstances whatsoever to competitors, exhibitors, or members of their family or their agents, or to any animal or article exhibited or to any property brought on to Maple Ridge Equi-Sport Centre property, or for any other loss, claim, matter, circumstance or event whatsoever in connection with or arising out of or attributable to any of the MREC Hunter Jumper Horse Shows.

##### **HORSE SHOW OFFICE HOURS**

The horse show office will be open Thursday from 8:00am to 5:00pm. During horse show days, the office will open one hour before the first class and until ½ hour after the last class.

##### **FOOTING**

Grand Prix Grass ring will not be available for showing in 2025.

##### **SMOKING**

Please observe all posted signs and no smoking at least 10 meters for all barns.

##### **FARRIER**

A Farrier will be on the show grounds the days of the show and on call for warm-up day.

##### **DOGS**

All dogs must be on a controlled leash on the show grounds. Absolutely no dogs in the schooling or show arenas at any time.

##### **LUNGING**

No free lunging at any time in any of the arenas. A designated lunging area will be provided.

## HUNTER CLASSES & DIVISION SPECIFICATIONS

### HUNTER SCHOOLING

- **Thursday, from 9:00am - 5:00pm in the sand hunter ring. Ring closure time subject to change.**
  - Fences will be 2'6" -2'9"
  - Cost of tickets - **\$30.00 for the day**
  - FEI schooling rules will be used. **(Annex 1) National Schooling Rules for Hunter & Jumper**
  - Adults permitted to ride ponies
- **Hors concours (HC)** rounds will not be permitted in any hunter classes. **(Article G201.3)**
  - **Championships** will be awarded in divisions with a minimum of three riders.
  - **Braiding** is optional. Horses and ponies will not be jogged.

### UNJUDGED PONY HUNTER SCHOOLING

#### **\$25 per round**

Rounds will NOT be judged, and class will not be pinned.

Classes are open to ponies only, and ponies may be ridden by junior, amateur or professionals.

Class will run as a hunter round. Rider must follow the posted course, and two refusals or fall will result in an elimination. Not to be considered open schooling time.

Fence height will be set at 2'3", no oxers and there will not height adjustments or distance changes.

901. Pony Hunter Schooling - Friday

902. Pony Hunter Schooling - Saturday

#### **ALL CLASSES are \$40.00 EACH**

#### **OPEN HUNTER 2'0"**

Open to all horses & ponies. Fences 2'0 – **No oxers.**

1. Open Hunter 2'0"
2. Open Hunter 2'0"
3. Open Hunter 2'0"
4. Open Hunter 2'0" U/S

#### **SCHOOLING HUNTER 2'0"**

Open to all horses & ponies. Fences 2'0 – **No oxers.**

5. Schooling Hunter
6. Schooling Hunter
7. Schooling Hunter
8. Schooling Hunter U/S

#### **BEGINNER JR/AM RIDER HUNTER 2'0" - - BCHJA BRONZE-CIRCUIT QUALIFIER**

Open to Junior & Amateur riders that have not shown over 2'6" at any show. Fences 2'0" – **No oxers**

9. Beginner Hunter
10. Beginner Hunter
11. Beginner Hunter
12. Beginner Hunter U/S

#### **MREC PONY HUNTER – NO OXERS**

Open to all ponies ridden by a junior exhibitor. Small – 2'0", medium – 2'3", large – 2'6" and ponies. No rider/ horse combination may cross enter with any class or division over 2'9" at this show.

**Adults are permitted to ride ponies in miscellaneous non-point classes not limited to juniors and non-judged warm-up rounds. Adult Amateurs are permitted to show large ponies in adult amateur classes or division. A pony shown by an adult in judged Hunter/Equitation classes may not then be shown in judged Hunter/Equitation classes ridden by a junior in that competition.**

Small – 2'0", medium – 2'3", large – 2'6"

13. MREC Pony Hunter
14. MREC Pony Hunter
15. MREC Pony Hunter
16. MREC Pony Hunter U/S

#### **OPEN HUNTER 2'3"**

Open to all horses & ponies. Fences 2'3 – **No oxers.**

17. Open Hunter 2'3"
18. Open Hunter 2'3"
19. Open Hunter 2'3"
20. Open Hunter 2'3" U/S

#### **SHORT STIRRUP PONY HUNTER 2'3" - BCHJA BRONZE-CIRCUIT QUALIFIER**

This division is designed for junior beginner pony riders. No cross-entry rider with any class or division over 2'6" at this horse show. Riders may not cross entry into rated pony division. Ponies are not restricted. Fences 2'3" (0.70) **No oxers.**

21. Short Stirrup Pony Hunter
22. Short Stirrup Pony Hunter
23. Short Stirrup Pony Hunter
24. Short Stirrup Pony Hunter U/S

#### **SHORT/LONG STIRRUP HUNTER 2'3" - BCHJA BRONZE-CIRCUIT QUALIFIER**

This division is designed for junior beginner riders. No rider may cross enter with any class or division over 2'6" at this horse show. Riders may not cross entry into rated pony division. Distances will not be changed for ponies. Horses and ponies are not restricted.

Fences to 2'3". **No oxers**

25. Short/Long Stirrup Hunter
26. Short/Long Stirrup Hunter
27. Short/Long Stirrup Hunter
28. Short/Long Stirrup Hunter U/S

#### **OPEN HUNTER 2'6"**

Open to all horses & ponies. Fences 2'6. No Cross entry with any class over 2'9".

29. Open Hunter 2'6"
30. Open Hunter 2'6"
31. Open Hunter 2'6"
32. Open Hunter 2'6" U/S

#### **BABY GREEN HUNTER 2'6"**

A Baby Green Hunter is a horse of any age in its 1st year of showing over fences. No Cross entry with any class over 2'9". Fences to 2'6"

33. Baby Green Hunter
34. Baby Green Hunter
35. Baby Green Hunter
36. Baby Green Hunter U/S



### **NOVICE RIDER HUNTER 2'6"**

Open to all riders who have not won 3 first place ribbons at an EC Gold or Silver Rated Show at 3'0" and over. Fences 2'6".

- 37. Novice Rider Hunter
- 38. Novice Rider Hunter
- 39. Novice Rider Hunter
- 40. Novice Rider Hunter U/S

### **PRE CHILDREN'S/PRE-ADULT HUNTER 2'6" - BCHJA BRONZE-CIRCUIT QUALIFIER**

Open to Junior & Amateur riders. No cross entry into any hunter, equitation for jumper class over 2'9"(0.85m) at the same show. Horses & ponies are NOT restricted. Distances will not be changed for ponies.

Fences 2'6".

- 41. Pre-Children's/Pre-Adult Hunter
- 42. Pre-Children's/Pre-Adult Hunter
- 43. Pre-Children's/Pre-Adult Hunter
- 44. Pre-Children's/Pre-Adult Hunter U/S

### **OPEN HUNTER 2'9"**

Open to all horses & ponies. Fences 2'9". No Cross entry with any class over 3'0".

- 45. Open Hunter 2'9"
- 46. Open Hunter 2'9"
- 47. Open Hunter 2'9"
- 48. Open Hunter 2'9" U/S

### **MODIFIED CHILD/ADULT HUNTER 2'9" - BCHJA BRONZE-CIRCUIT QUALIFIER**

Open to Junior & Amateur riders. No cross entry into any class Over 3'0" (0.90m) at the same horse show. Horses are NOT restricted.

Fences 2'9"

- 49. Modified Child/Adult Hunter
- 50. Modified Child/Adult Hunter
- 51. Modified Child/Adult Hunter
- 52. Modified Child/Adult Hunter U/S

### **OPEN HUNTER 3'0"**

Open to all horses. Fences 3'0". No horse cross entry with any class over 3'3".

- 53. Open Hunter 3'0"
- 54. Open Hunter 3'0"
- 55. Open Hunter 3'0"
- 56. Open Hunter 3'0" U/S

### **PRE-GREEN HUNTER 3'.0"**

A Pre-green hunter is a horse of any age in his first or second year of showing over fences at 3' or higher at an EC-sanctioned competition. A 1st Year Pre-Green horse is in his first year of showing over fences at 3' or higher and a 2nd Year Pre-Green horse is in his second year of showing over fences at 3' or higher at an EC-sanctioned competition. A 1st Year Pre-Green horse has never competed over fences of 3' or higher prior to Jan. 1 of the current year at an EC sanctioned competition. A 2nd Year Pre-Green horse has never competed over fences higher than 3'3" prior to Jan. 1 of the current year at an EC-sanctioned competition. No Pre-Green hunter may jump 3'6" or higher without jeopardizing their green status  
Fences – First Year - 3'0", Second Year – 3'3". **Article G303**

- 57. Pre-Green Hunter
- 58. Pre-Green Hunter
- 59. Pre-Green Hunter
- 60. Pre-Green Hunter U/S

#### **CHILDREN'S HUNTER 3'0"**

Open to horses ridden by junior exhibitors. Riders may not show in any class in which the hunter and jumper fences are over 3'3" (1.00m) at the same horse show. Riders may not enter any hunter equitation or hunter medal classes over 3'3" or jumper equitation or jumper medal classes over 3'3" at the same horse show. If eligible, horses may be ridden by another exhibitor in hunter or jumper divisions over 3'3" (1.00m).

Fences 3'0". **Article G307**

- 61. Children's Hunter
- 62. Children's Hunter
- 63. Children's Hunter
- 64. Children's Hunter U/S

#### **ADULT AMATEUR HUNTER 3'0"**

Open to Adult Amateur riders. No rider cross entry in adult amateur owner hunter. No horse/rider combination cross entry with any class at this competition with fences over 3'9" / 1.15" (Article G309)

- 65. Adult Amateur Hunter
- 66. Adult Amateur Hunter
- 67. Adult Amateur Hunter
- 68. Adult Amateur Hunter U/S

#### **MREC OPEN HUNTER 3'3"**

- 69. MREC Open Hunter 3'3"
- 70. MREC Open Hunter 3'3"
- 71. MREC Open Hunter 3'3"
- 72. MREC Open Hunter 3'3" U/S

#### **MREC JR/AM HUNTER 3'3"**

- 73. MREC Jr/Am Hunter 3'3"
- 74. MREC Jr/Am Hunter 3'3"
- 75. MREC Jr/Am Hunter 3'3"
- 76. MREC Jr/Am Hunter 3'3" U/S

#### **MREC OPEN HUNTER 3'6"**

- 77. MREC Open Hunter 3'6"
- 78. MREC Open Hunter 3'6"
- 79. MREC Open Hunter 3'6"
- 80. MREC Open Hunter 3'6" U/S

#### **MREC JR/AM HUNTER 3'6"**

- 81. MREC Jr/Am Hunter 3'6"
- 82. MREC Jr/Am Hunter 3'6"
- 83. MREC Jr/Am Hunter 3'6"
- 84. MREC Jr/Am Hunter 3'6" U/S

***Blackberry Hollow***  
Tack Trunks



*Simply the Finest*

**604-788-5162**

**Proud Supplier to the  
Canadian Equestrian Team**

### MISCELLANEOUS LOW HUNTER CLASSES

Open to all horses and riders. All low 2' and 2'3 have no oxers.

**ALL CLASSES are \$35.00 EACH**

Friday	Saturday	Sunday
300. Low 2'0"	301. Low 2'0"	302. Low 2'0"
303. Low 2'3"	304. Low 2'3"	305. Low 2'3"
306. Low 2'6"	307. Low 2'6"	308. Low 2'6"
309. MREC Pony	310. MREC Pony	311. MREC Pony
312. Low 2'9"	313. Low 2'9"	314. Low 2'9"
315. Low 3'0"	316. Low 3'0"	317. Low 3'0"
318. Low 3'3"	319. Low 3'3"	320. Low 3'3"
321. Low 3'6"	322. Low 3'6"	323. Low 3'6"





## EQUITATION CLASSES

**JUNIOR AGES:** Individuals are juniors until the end of the calendar year in which they turn 18. **Article G1006.2**

Classes may be restricted according to the age of the junior rider:

The age of a rider on January 1 will be maintained throughout the competition year which runs from January 1 to December 31.

- e) Persons born on January 1 will assume the lesser age on that date.
- f) Junior A: a rider who is 15, 16, 17 on January 1
- g) Junior B: a rider who is 12, 13 or 14 on January 1
- h) Junior C: a rider who is under 12 on January 1

- **Hors concours (HC)** rounds are not permitted in equitation or medal classes. Article G1006.2

**ALL CLASSES are \$35.00 EACH**

200. Junior Eq. Flat 3'0	201. Junior Eq. O/F 3'0
202. "C" Eq. Flat	203. "C" Eq. O/F
204. Pre-Child/Pre-Adult Eq. Flat	205. Pre-Child/Pre-Adult Eq. O/F 2'6"
206. Children's Eq. Flat	207. Children's Eq. O/F
208. Adult Eq. Flat	209. Adult Eq. O/F 3'0"
210. MREC Pony Eq. Flat	211. MREC Pony Eq. O/F 2'-2'3"- 2'6"
212. Short/Long Stirrup Eq. Flat	213. Short/Long Stirrup Eq. O/F
214. Mod Child/Am Eq. Flat	215. Mod Child/Adult Eq. O/F

## MEDAL CLASSES

### **502. MREC Beginner 2'3" Medal - Entry fee: \$45.00**

Open to riders competing in Short/Long Stirrup, Short Stirrup Pony or MREC Pony classes at this Horse Show. Distances will not be changed for ponies. To be shown over hunter-type fences. A ride-off may be called for. Prize for first place.

Fences 2'3"

### **503. MREC Hunter Medal – Entry Fee: \$45.00**

Open to all Junior/Amateur riders on horses and ponies who have not competed over 2'9 at this Horse Show. To be shown over hunter-type fences. Height and distances will not be changed for ponies.

There will be two tests within the course and a ride-off maybe be called for. Prize for first place.

Fences 2'6"

### **504. CET Mini Medal –BCHJA membership required – Entry Fee: \$45.00**

Open to riders of all ages who are current EC Sport License holders for the level in which they are competing. In addition, in order for points to count toward a provincial final, riders and their trainers/coaches must be members of the provincial Hunter Jumper association tabulating points for that region. Open to all riders who will not be competing at 3'9" or higher at this horse show. The course will consist of at least 10 fences. A Liverpool is mandatory. A ride off on the flat will be called for. There is no minimum rider requirement.

Fences 3'3" (1.00m)

### **505. EMPIRE EQUESTRIAN Mini Medal - Entry Fee \$45.00**

Open to Junior and Amateur on horses and ponies who have not competed over 1.00m at this Horse Show. This medal will be run similar to the CET Mini Medal. A ride off on the flat will be called for and will consist of walk, trot, canter, in both directions as well as a lengthening of stride at all paces. The purpose is to educate riders about the CET Medal Classes.

Fences 2'6" (0.75m)





## ONE-OF-A-KIND EQUESTRIAN PROPERTY



**25769 82ND AVENUE, Langley \$6,499,000**

Welcome to Cobblestone Farm, a one-of-a-kind equestrian estate in Glen Valley, just minutes from Fort Langley and Thunderbird Show Park. This exceptional 8.3-acre hunter/jumper facility is surrounded by old-growth trees, serene gardens, and four bridges over Palmateer Creek. The fully renovated (2008) Country House features an open-concept main floor and high-end appliances. The Gambrel-style barn houses 15 horses in 12x12 stalls, with three larger stalls for mares and foals. A legal two-bedroom suite sits above the barn. Designed with purpose and function, Cobblestone Farm offers both indoor and outdoor riding arenas, prioritizing the wellbeing of horse and rider.

VISIT MY WEBSITE  
SCAN THE QR CODE



PROUD SPONSOR OF THE MAPLE RIDGE EQUI CENTRE  
FOR 6 YEARS

**EMILY SANDHACK**



REALTOR®

SPECIALIZING IN ACREAGES, EQUESTRIAN PROPERTIES AND RESIDENTIAL

604-339-9150 | emilysandhack@gmail.com | emilysandhack.com





## JUMPER CLASSES & DIVISIONS SPECIFICATIONS

### JUMPER SCHOOLING

- **Thursday 9:00am - 5:00pm in the sand jumper ring. Ring closure time subject to change.**
- **Fences 0.75m (2'6") and 0.90m (3'0") Schedule will be announced closer to warm-up date.**
- **Cost of tickets - \$30.00 for the day**
- FEI schooling rules will be used. **(Annex 1) National Schooling Rules for Hunter & Jumper.**
- All jumper classes will run under EC National Rule: **FEI Article 236:** elimination after two refusals.
- Jumpers will be scored under **FEI Table A-Article 238.**
- Immediate jump-off unless otherwise specified.
- **Rule for Junior and Amateur jumper riders:** A horse/rider combination is permitted unlimited upward movement, but downward movement is restricted to only one level. These movements are based on the level of the first class in which they competed. **Article G603.3 & G604.3.**
- **Hors concours (HC):** entries will be accepted at the horse show committee's discretion; a horse or pony may only compete HC once in the same ring on the same day. **Article G501.1 & G501.2.**

**Championships** will be awarded in divisions with a minimum of three riders. In the case of a tie for the Champion/Reserve, the highest placing in the largest prize money class of the division will be used. If all classes have same prize money, the last class of the division will be used. **Article G506**

**Falls:** After being eliminated for a fall, the rider may not remount in the ring. Any rider who does remount in the ring after a fall will be eliminated from all classes in that ring for the remainder of the day. A rider who remounts after a fall and takes another obstacle will be disqualified from the remainder of the competition. In the case of a fall of a horse or pony, Article A517.4 will apply. The officiating steward, judge, technical delegate, president of the ground jury or appointed competition veterinarian has the authority to remove a horse from the event for a period of up to 24 hours, if in their reasonable opinion the horse is unfit to compete, or where, in their reasonable opinion, there is a safety concern regarding the horse. The official's decision is final and cannot be appealed. In the case of a fall of an Athlete anywhere within the grounds of the event during the hours of competition operation, the Athlete must be checked by the Competition's medical service, before the Athlete may continue to compete in the next round or Competition. The competitor is solely responsible for ensuring the onsite medical assessment takes place. This rule is applicable to all competitors (including foreign) at EC sanctioned events and applies to falls/accidents that occur at the event location. **Article G103**

### ALL JUMPER CLASSES ARE \$45.00

#### OPEN JUMPER 0.65m (2'1")

Open to all horses and riders. No horse cross-entry into any class at this horse show where the fences exceed 2'6". No combinations. Fences 0.65m (2'1")

464. Open Jumper 0.65m (2'1")

465. Open Jumper 0.65m (2'1")

466. Open Jumper 0.65m (2'1")

**MREC JUNIOR/AMATEUR JUMPER 0.65m (2'1") - BCHJA BRONZE-CIRCUIT QUALIFIER**

Open to all junior and amateur riders. No cross-entry **RIDER** into any class at this horse show where the fences exceed 2'6". No combinations. Fences 0.65m (2'1").

467. MREC Jr/Am Jumper 0.65m (2'1")

468. MREC Jr/Am Jumper 0.65m (2'1")

469. MREC Jr/Am Jumper 0.65m (2'1")

**OPEN JUMPER 0.70m (2'3")**

Open to all horses and riders. No horse cross-entry into any class at this horse show where the fences exceed 2'9". No combinations. Fences 0.70m (2'3")

401. Open Jumper 0.70m (2'3")

402. Open Jumper 0.70m (2'3")

403. Open Jumper 0.70m (2'3")

**MREC JUNIOR/AMATEUR JUMPER 0.70m (2'3") - BCHJA BRONZE-CIRCUIT QUALIFIER**

Open to all junior and amateur riders. No cross-entry **RIDER** into any class at this horse show where the fences exceed 2'9". No combinations. Fences 0.70m (2'3").

404. MREC Jr/Am Jumper 0.70m (2'3")

405. MREC Jr/Am Jumper 0.70m (2'3")

406. MREC Jr/Am Jumper 0.70m (2'3")

**OPEN JUMPER 0.75m (2'6")**

Open to all horses and riders. Fences 0.75m (2'6")

407. Open Jumper 0.75m (2'6")

408. Open Jumper 0.75m (2'6")

409. Open Jumper 0.75m (2'6")

**JUNIOR/AMATEUR JUMPER 0.75m (2'6") - BCHJA BRONZE-CIRCUIT QUALIFIER**

Open to all junior and amateur riders. Fences 0.75m (2'6").

410. Jr/Am Jumper 0.75m (2'6")

411. Jr/Am Jumper 0.75m (2'6")

412. Jr/Am Jumper 0.75m (2'6")

**MREC LOW PONY JUMPER 0.75m (2'6")**

Open to all ponies, but the course will not be altered for "pony size. Ponies to be ridden by a junior rider.

**A pony entered in a pony jumper class may not cross enter into any jumper classes exceeding 0.85m at the same competition.** Fences 0.75m (2'6")

419. MREC Low Pony Jumper 0.75m (2'6")

420. MREC Low Pony Jumper 0.75m (2'6")

421. MREC Low Pony Jumper 0.75m (2'6")

**OPEN 0.85M JUMPER (2'9")**

Open to all horses and riders. Fences 0.85m (2'9").

413. Open Jumper 0.85 (2'9")

414. Open Jumper 0.85 (2'9")

415. Open Jumper 0.85 (2'9")

**JUNIOR/AMATEUR JUMPER 0.85M (2'9") - BCHJA BRONZE-CIRCUIT QUALIFIER**

Open to all junior and amateur riders No cross-entry rider into any class over 0.90m (3'0"). Horses are not restricted. Fences 0.85m(2'9")

- 416 Jr/Am Jumper 0.85 (2'9")
- 417. Jr/Am Jumper 0.85 (2'9")
- 418. Jr/Am Jumper 0.85 (2'9")

**EMPIRE EQUESTRIAN OPEN JUMPER 0.90m (3'0")**

Open to all horses and riders. Fences 0.90m (3'0")

- 428. Empire Equestrian Open Jumper 0.90m (3'0")
- 429. Empire Equestrian Open Jumper 0.90m (3'0")
- 430. Empire Equestrian Open Jumper 0.90m (3'0")

**JUNIOR/AMATEUR JUMPERS 0.90m (3'0")**

Open to any horse ridden by a Junior or an Amateur rider. Fences 0.90m (3'0")

- 431. Jr/Am Jumper 0.90m (3'0")
- 432. Jr/Am Jumper 0.90m (3'0")
- 433. Jr/Am Jumper 0.90m (3'0")

**OPEN JUMPER 1.00m (3'3")**

Open to all horses and riders. Fences 1.00m (3'3").

- 434. Open Jumper 1.00m (3'3")
- 435. Open Jumper 1.00m (3'3")
- 436. Open Jumper 1.00m (3'3")

**JUNIOR/AMATEUR JUMPERS 1.00m (3'3")**

Open to any horse ridden by a Junior or an Amateur rider. Riders showing in this division may cross enter hunter and equitation classes or divisions for which they are eligible.

Fences 1.00m (3'3").

- 437. Jr/Am Jumper 1.00m (3'3")
- 438. Jr/Am Jumper 1.00m (3'3")
- 439. Jr/Am Jumper 1.00m (3'3")

**OPEN JUMPERS 1.10m (3'6")**

Open to all horses and riders. Fences 1.10m (3'6").

- 440. Open Jumper 1.10m (3'6")
- 441. Open Jumper 1.10m (3'6")
- 442. Open Jumper 1.10m (3'6")

**JUNIOR/AMATEUR JUMPERS 1.10m**

Open to any horse ridden by a Junior or an Amateur rider. Riders showing in this division may cross enter hunter and equitation classes or divisions for which they are eligible.

Fences 1.10m (3'6")

- 443. Jr/Am Jumper 1.10m (3'6")
- 444. Jr/Am Jumper 1.10m (3'6")
- 445. Jr/Am Jumper 1.10m (3'6")

**OPEN JUMPERS 1.15m (3'9")**

Open to all horses and riders. Fences 1.15m (3'9")

- 446. Open Jumper 1.15m (3'9")
- 447. Open Jumper 1.15m (3'9")
- 448. Open Jumper 1.15m (3'9")



**JUNIOR/AMATEUR JUMPER DIVISION 1.15m (3'9")**

Open to any horse ridden by a Junior or an Amateur rider. Riders showing in this division may cross enter hunter and equitation classes or divisions for which they are eligible. Fences 1.15m (3'9")

449. Jr/Am Jumper 1.15m (3'9")

450. Jr/Am Jumper 1.15m (3'9")

451. Jr/Am Jumper 1.15m (3'9")

**OPEN JUMPERS 1.20m (4'0")**

Open to all horses and riders. Fences 1.20m (4'0")

452. Open Jumper 1.20m (4'0")

453. Open Jumper 1.20m (4'0")

454. Open Jumper 1.20m (4'0")

**JUNIOR/AMATEUR JUMPER DIVISION 1.20m (4'0")**

Open to any horse ridden by a Junior or an Amateur rider. Riders showing in this division may cross enter hunter and equitation classes or divisions for which they are eligible. Fences 1.20m (4'0")

455. Jr/Am Jumper 1.20m (4'0")

456. Jr/Am Jumper 1.20m (4'0")

457. Jr/Am Jumper 1.20m (4'0")



## CROSS POLE RING

Sand Arena –

Schedule is the same for Friday, Saturday, and Sunday and start time to be determined.

### CROSS POLE SCHOOLING

- Thursday, from 10:00am - 5:00pm in the small sand hunter ring.
  - Fences will be set at Cross Pole Height: coaches to set height for own riders
  - Cost of tickets - **\$25.00 for the day**
  - FEI schooling rules will be used.
  - Adults permitted to ride ponies
- **Hors concours (HC)** rounds will not be permitted in any hunter classes. (Article G201.3)
  - **High Point** will be awarded in all divisions that have a minimum of two riders.
  - **Braiding** is optional. Horses and ponies will not be jogged.

### All classes - \$30.00 each

- 600. Walk Trot 10 & under
- 601. Walk Trot 11-17
- 602. Walk Trot 18 and over
- 603. Trot Pole Hunter
- 604. Trot Pole Equitation

### CROSS RAIL

- 605. Cross Rail Hunter (Open to all riders)
- 606. Cross Rail Hunter Jr/ Am
- 607. Cross Rail Equitation
- 608. Cross Rail U/S
- 609. Cross Rail Equitation – Flat

### FENCES – 18"

- 610. 18" Hunter (Open to all riders)
- 611. 18" Hunter Jr/ Am
- 612. 18" Rider Equitation
- 613. 18" Rider U/S
- 614. 18" Rider Equitation – Flat

### FENCES – 2'0"

- 615. 2'0" Schooling Hunter (Open to all riders)
- 616. 2'0" Schooling Hunter Jr./Am
- 617. 2'0" Rider Equitation
- 618. 2'0" Rider U/S
- 619. 2'0" Rider Equitation – Flat

### LEAD LINE

- 620. Lead line – no charge



**MARK SHEPPARD**

Sales Manager

[www.mainlandtoilets.ca](http://www.mainlandtoilets.ca)

Office: 604-477-0049

Fax: 604-477-0040

Email: [sales@mainlandtoilets.ca](mailto:sales@mainlandtoilets.ca)





# MREC May Mother's Day Celebration – May 9<sup>th</sup> – 11<sup>th</sup> , 2025

## Bronze & BCHJA Point Show

**May Mother's Day Celebration – May 9 – 11, 2025-----Entries Close April 3, 2025**

Hunter Judge - Danalynn Rooks-----Pitt Meadows, BC

Jumper Judge – Phyllis Attrill-----Maple Ridge, BC

Steward – Joan Weir-----Langley, BC

Course Designer – Kirsten Rodel-----Maple Ridge, BC

## **SPECIAL CLASSES & MREC DERBIES**

**508. \$500 MREC ACCUMULATOR - 0.85M (2'9") / 0.90M (3'0")/ 1.00M (3'3")/ 1.10M (3'6") - Entry Fee: \$50.00**

Open to any horse/rider combination that has or will compete in at least two (2) jumper classes over two (2) days at this Horse Show at the respective heights. This class may not be the combination's first class of the show. Rider/Horse combination may drop down one height. **FEI Article 269.** You must indicate what height you will jump on your entry form.

◆ **Cooler to winner, Prize money and ribbons to 8<sup>th</sup> place** ◆

\$120 • \$100 • \$90 • \$80 • \$60 • \$50

**512. \$500 MREC TEAM OF TWO RELAY (OPTIMUM TIME) - 0.70M (2'0") / 0.75M- 0.85M (2'3"- 2'6")-Entry Fee: \$50.00.**

**SPONSORED BY WILDE STYLE EQUESTRIAN**

Open to any horse/rider combination that has or will compete in at least two (2) jumper classes over two (2) days at this Horse Show at the respective heights. This class may not be the combination's first class of the show. **FEI Article 268.2.1.** You must indicate what height you will jump on your entry form.

◆ **Cooler to winner, Prize money and ribbons to 8<sup>th</sup> place** ◆

\$120 • \$100 • \$90 • \$80 • \$60 • \$50

**506. \$500 MREC HUNTER HUNT & GO – 2'6" / 2'9" / 3'. - Entry Fee: \$50.00**

**SPONSORED BY EMILY SANDHACK - REALTOR**

Open to any horse/rider combination that has or will compete in at least two (2) hunter classes over two (2) days at this Horse Show. This class may not be the combination's first class of the show. Rider/Horse combination may drop down one height.

-Horse and rider combinations to jump a Classic round consisting of 5-6 Fences. Directly after the completion of the Classic round, horses will pick up their pace and pass through a set of markers to begin the Handy portion of the class. The Handy round will consist of 4-5 fences, where pace, brilliance, and a shorter track are to be rewarded. Option fences may be used in either round, at the course designers discretion. This class will be judged by one judge giving one score. Formal attire is requested, but not required.

1. **Hunter Score** – Judged as a hunter class.
2. **High Performance Bonus** - Two bonus points awarded for each high performance option taken on course
3. **Handy Bonus** – Awarded at the judge's discretion for additional handiness and high performance displayed on course, including: efficiency of stride, unique turns and approaches, inside turns, slices, athleticism, boldness and impressionable start and finish. At least eight entries required to hold this class.

You must indicate what height you will jump on your entry form.

◆ **Cooler to winner, Prize money and ribbons to 8<sup>th</sup> place** ◆

\$120 • \$100 • \$90 • \$80 • \$60 • \$50

**507. \$500 MREC HUNTER HUNT & GO – 2'0" / 2'3"- 2'6". - Entry Fee: \$50.00.**

The same format as Class 506. At least eight entries required to hold this class.

You must indicate what height you will jump on your entry form.

◆ **Cooler to winner, Prize money and ribbons to 8<sup>th</sup> place** ◆

\$120 • \$100 • \$90 • \$80 • \$60 • \$50

◆ MAPLE RIDGE 2025 MOTHER'S DAY CELEBRATION TENTATIVE SCHEDULE ◆

	FRIDAY	SATURDAY	SUNDAY
JUMPER RING - Sand	464. Open Jumper – 0.65m 467. MREC Jr/Am Jumper – 0.65m 401. Open Jumper - 0.70m 404. MREC Jr/Am Jumper -0.70m 407. Open Jumper – 0.75m 410. Jr/Am Jumper – 0.75m 419. MREC Low Pony Jumper – 0.75m 413. Open Jumper – 0.85m 416. Jr/Am Jumper - 0.85m 428. Empire Equestrian Open Jumper-.90m 431. Jr/Am Jumper - 0.90m 434. Open Jumper - 1.00m 437. Jr/Am Jumper -1.00m 440. Open Jumper -1.10m 443. Jr/Am Jumper -1.10m 446. Open Jumper - 1.15m 449. Jr/Am Jumper -1.15m 452. Open Jumper- 1.20m 455. Jr/Am Jumper -1.20m	465. Open Jumper – 0.65m 468. MREC Jr/Am Jumper – 0.65m 402. Open Jumper - 0.70m 405. MREC Jr/Am Jumper -0.70m 408. Open Jumper – 0.75m 411. Jr/Am Jumper– 0.75m 420. MREC Low Pony Jumper – 0.75m 414. Open Jumper – 0.85m 417. Jr/Am Jumper - 0.85m 429. Empire Equestrian Open Jumper-.90m 432. Jr/Am Jumper - 0.90m 435. Open Jumper - 1.00m 438. Jr/Am Jumper -1.00m 441. Open Jumper -1.10m 444. Jr/Am Jumper -1.10m 447. Open Jumper 1.15m 450. Jr/Am Jumper -1.15m 453. Open Jumper- 1.20m 456. Jr/Am Jumper -1.20m <b>512 A/B \$500 MREC TEAM OF TWO</b> <b>508A/B/C \$500 MREC ACCUMULATOR</b>	466. Open Jumper – 0.65m 469. MREC Jr/Am Jumper – 0.65m 403. Open Jumper - 0.70m 406. MREC Jr/Am Jumper -0.70m 505. Empire Equestrian Mini Medal-0.75m 409. Open Jumper– 0.75m 412. Jr/Am Jumper– 0.75m 421. MREC Low Pony Jumper – 0.75m 415. Open Jumper – 0.85m 418. Jr/Am Jumper - 0.85m 430. Empire Equ. Open Jumper-.90m 433. Jr/Am Jumper - 0.90m 504. CET Mini Medal -1.00m 436. Open Jumper -1.00m 439. Jr/Am Jumper -1.00m 442. Open Jumper -1.10m 445. Jr/Am Jumper -1.10m 448. Open Jumper – 1.15m 451. Jr/Am Jumper - 1.15m 454. Open Jumper- 1.20m 457. Jr/Am Jumper -1.20m
	901. Unjudged Pony Schooling 309. MREC Low Pony Hunter 13. MREC Pony Hunter 203. “C” Equitation O/F 300. Low Hunter 2’0 1. Open Hunter 2’0 5. Schooling Hunter 2’0 9. Beginner Hunter 2’0 303. Low Hunter 2’3 17. Open Hunter 2’3 21. Short Stirrup Pony Hunter 2’3 25. Short/Long Stirrup Hunter 2’3 28. Short/Long Stirrup Hunter u/s 306. Low Hunter 2’6 29. Open Hunter 2’6” 205. Pre-Child/Adult Equitation 2’6 O/F 33. Baby Green Hunter 2’6 37. Novice Rider Hunter 2’6 41. Pre-Children Hunter 2’6 36. Baby Green Hunter U/S 40. Novice Rider Hunter U/S 204. Pre-Child/Adult Eq Flat 312. Low Hunter 2’9 45. Open Hunter 215. Modified Child/Adult Eq O/F 49. Modified Child/Adult Hunter 2’9 315. Low Hunter 3’0 53. Open Hunter 3’0 207. Children’s Eq. O/F 209. Adult Eq. O/F 57. Pre-Green Hunter 3’0/3’3” 61. Children’s Hunter 3’0 65. Adult Amateur Hunter 3’0” 318. Low Hunter 3’3” 201. Jr. Eq. O/F 3’3 69. MREC Open Hunter 3’3” 73. MREC Jr/Am Hunter 3’3” 321. Low Hunter 3’6” 77. MREC Open Hunter 3’6” 81. MREC Jr/Am Hunter 3’6” <b>506A/B/C. \$500 MREC HUNT &amp; GO</b> <b>507A/B. \$500 MREC HUNTER &amp; GO</b>	902. Unjudged Pony Schooling 310. MREC Low Pony Hunter 211. MREC Pony Eq. O/F 14. MREC Pony Hunter 4. Open Hunter 2’0 u/s 8. Schooling Hunter u/s 12. Beginner Hunter u/s 301. Low Hunter 2’0 2. Open Hunter 2’0 6. Schooling Hunter 2’0 10. Beginner Hunter 2’0 304. Low Hunter 2’3” 18. Open Hunter 2’3 213. Short Stirrup/Long Eq O/F 2’3 22. Short Stirrup Pony Hunter 2’3 26. Short Stirrup/Long Hunter 2’3 307. Low Hunter 2’6 30. Open Hunter 2’6 503. MREC Medal 2’6 34. Baby Green Hunter 2’6 38. Novice Rider Hunter 2’6 42. Pre-Child/Adult Hunter 2’6 32. Open Hunter 2’6 u/s 44. Pre-Child/Adult Hunter u/s 313. Low Hunter 2’9 46. Open Hunter 2’9 50. Mod Child/Adult Hunter 2’9 214. Mod Child/Adult Eq Flat 48. Open Hunter 2’9 u/s 52. Mod Child/Adult Hunter u/s 206. Children’s Eq. Flat 208. Adult Eq. Flat 60. Pre-Green Hunter u/s 316. Low Hunter 3’0 54. Open Hunter 3’0 58. Pre-Green Hunter 3’0/3’3” 62. Children’s Hunter 3’0 66. Adult Amateur Hunter 3’0 319. Low Hunter 3’3” 70. MREC Open Hunter 3’3” 74. MREC Jr/Am Hunter 3’3” 322. Low Hunter 3’6” 78. MREC Open Hunter 3’6” 82. MREC Jr/Am Hunter 3’6”	202. “C” Eq. Flat 16. MREC Pony Hunter u/s 210. MREC Pony Eq. Flat 311. MREC Low Pony Hunter 15. MREC Pony Hunter 302. Low Hunter 2’0 3. Open Hunter 2’0 7. Schooling Hunter 2’0 11. Beginner Hunter 2’0 20. Open Hunter 2’3 u/s 24. Short Stirrup Pony Hunter u/s 212. Short/Long Stirrup Eq. Flat 305. Low Hunter 2’3 19. Open Hunter 2’3 23. Short Stirrup Pony Hunter 2’3 27. Short/Long Stirrup Hunter 2’3 502. MREC Beginner 2’3” Medal 308. Low Hunter 2’6 31. Open Hunter 2’6 35. Baby Green Hunter2’6 39. Novice Rider Hunter 2’6 43. Pre-Child/Adult Hunter 2’6 314. Low Hunter 2’9 47. Open Hunter 2’9 51. Mod Child/Adult Hunter 2’9 317. Low Hunter 3’0 55. Open Hunter 3’0 59. Pre-Green Hunter 3’0 63. Children’s Hunter 3’0 67. Adult Amateur Hunter 3’0 200. Junior Eq. Flat 3’0 56. Open Hunter 3’0 u/s 64. Children’s Hunter u/s 68. Adult Amateur Hunter u/s 72. MREC Open Hunter 3’3” u/s 76. MREC Jr/Am Hunter 3’3” u/s 80. MREC Open Hunter 3’6” u/s 84. MREC Jr/Am Hunter 3’6” u/s 320. Low Hunter 3’3” 71. MREC Open Hunter 3’3” 75. MREC Jr/Am Hunter 3’3” 323. Low Hunter 3’6” 79. MREC Open Hunter 3’6” 83. MREC Jr/Am Hunter 3’6

# MREC June Classic – June 7<sup>TH</sup> – 9<sup>TH</sup>, 2025

## Bronze & BCHJA Point Show

**June Classic – June 7-9, 2025**-----**Entries Close May 28, 2025**  
Hunter Judge- Phyllis Attrill-----Maple Ridge, BC  
Jumper Judge- Steven James-----Langley, BC  
Steward – TBA  
Course Designer – Kirsten Rodel-----Maple Ridge, BC

## SPECIAL CLASSES & MREC DERBIES

### **500. \$500 MREC JUMPER DERBY -0.85m (2'9")/ 1.00M (3'3")/1.10M (3'6") - Entry Fee: \$50.00**

Open to any horse/rider combination that has or will compete in at least two (2) hunter classes over two (2) days at this Horse Show. This class may not be the combination's first class of the show. The Derby course is being held on the Grand Prix field and will be a combination of solid and colored fences over a variety of terrain. The course will be approximately 1,000 meters long and is open to any horse/rider combination that has competed in at least two (2) jumper classes over two (2) days this Horse Show. Horse/Rider combination may drop down one height from the first height competed in. **FEI Article 277 DERBY.** You must indicate what height you will jump on your entry form.

◆ **Cooler to winner, Prize money and ribbons to 8<sup>th</sup> place** ◆

\$120 • \$100 • \$90 • \$80 • \$60 • \$50

### **508. \$500 MREC ACCUMULATOR - 0.70M (2'0") / 0.75M- 0.85M (2'3"- 2'6") - Entry Fee: \$50.00**

Open to any horse/rider combination that has or will compete in at least two (2) hunter classes over two (2) days at this Horse Show. This class may not be the combination's first class of the show. Rider/Horse combination may drop down one height. **FEI Article 269.** You must indicate what height you will jump on your entry form.

◆ **Cooler to winner, Prize money and ribbons to 8<sup>th</sup> place** ◆

\$120 • \$100 • \$90 • \$80 • \$60 • \$50

### **501. \$500 MREC HUNTER DERBY– 2'6" / 2'9" / 3' - Entry Fee: \$50.00**

Open to any horse/rider combination that has or will compete in at least two (2) hunter classes over two (2) days at this Horse Show. This class may not be the combination's first class of the show. Rider/Horse combination may drop from the first height competed in.

This derby will be run using a single-round format; each competitor will receive a score comprised of three components. **Article G315**

1. **Hunter Score** (out of 100) –Judged as a hunter handy class.
2. **High Performance Bonus** (Up to 10 points) – Two bonus points awarded for each high performance option taken on course
3. **Handy Bonus** (Up to 10 points) – Awarded at the judge's discretion for additional handiness and high performance displayed on course, including: efficiency of stride, unique turns and approaches, inside turns, slices, athleticism, boldness and impressionable start and finish. At least eight entries required to hold this class. You must indicate what height you will jump on your entry form.

◆ **Cooler to winner, Prize money and ribbons to 8<sup>th</sup> place** ◆

\$120 • \$100 • \$90 • \$80 • \$60 • \$50

### **507. \$500 MREC HUNTER HUNT & GO – 2'0" / 2'3" - Entry Fee: \$50.00.**

#### **SPONSORED BY EMILY SANDHACK - REALTOR**

Open to any horse/rider combination that has or will compete in at least two (2) hunter classes over two (2) days at this Horse Show. This class may not be the combination's first class of the show. Rider/Horse combination may drop from the first height competed in. Horse and rider combinations to jump a Classic round consisting of 5-6 Fences. Directly after the completion of the Classic round, horses will pick up their pace and pass through a set of markers to begin the Handy portion of the class. The Handy round will consist of 4-5 fences, where pace, brilliance, and a shorter track are to be rewarded. Option fences may be used in either round, at the course designers discretion. This class will be judged by one judge giving one score. Formal attire is requested, but not required. You must indicate what height you will jump on your entry form.

◆ **Cooler to winner, Prize money and ribbons to 8<sup>th</sup> place** ◆

\$120 • \$100 • \$90 • \$80 • \$60 • \$50

◆ MAPLE RIDGE 2025 JUNE CLASSIC TENTATIVE SCHEDULE ◆

	FRIDAY	SATURDAY	SUNDAY
JUMPER RING - Sand	464. Open Jumper – 0.65m 467. MREC Jr/Am Jumper – 0.65m 401. Open Jumper - 0.70m 404. MREC Jr/Am Jumper -0.70m 407. Open Jumper – 0.75m 410. Jr/Am Jumper – 0.75m 419. MREC Low Pony Jumper – 0.75m 413. Open Jumper – 0.85m 416. Jr/Am Jumper - 0.85m 428. Empire Equestrian Open Jumper - 0.90m 431. Jr/Am Jumper - 0.90m 434. Open Jumper - 1.00m 437. Jr/Am Jumper -1.00m 440. Open Jumper -1.10m 443. Jr/Am Jumper -1.10m 446. Open Jumper - 1.15m 449. Jr/Am Jumper -1.15m 452. Open Jumper- 1.20m 455. Jr/Am Jumper -1.20m	465. Open Jumper – 0.65m 468. MREC Jr/Am Jumper – 0.65m 402. Open Schooling Jumper - 0.70m 405. MREC Jr/Am Jumper -0.70m 408. Get Acquainted Jumper – 0.75m 411. Beginner Jr/Am Jumper– 0.75m 420. MREC Low Pony Jumper – 0.75m 414. Warm-up Jumper – 0.85m 417. Jr/Am Jumper - 0.85m <b>508A/B/ \$500 EMILY SANDHACK ACCUMULATOR</b> 429. Empire Equestrian Open Jumper - 0.90m 432. Jr/Am Jumper - 0.90m 435. Open Jumper - 1.00m 438. Jr/Am Jumper -1.00m 441. Open Jumper -1.10m 444. Jr/Am Jumper -1.10m 447. Open Jumper 1.15m 450. Jr/Am Jumper -1.15m 453. Open Jumper- 1.20m 456. Jr/Am Jumper -1.20m <b>500.A/B/C \$500 JUMPER DERBY</b>	466. Open Jumper – 0.65m 469. MREC Jr/Am Jumper – 0.65m 403. Open Schooling Jumper - 0.70m 406. MREC Jr/Am Jumper -0.70m 505. Empire Equestrian Mini Medal-0.75m 409. Get Acquainted – 0.75m 412. Beginner Jr/Am Jumper– 0.75m 421. MREC Low Pony Jumper – 0.75m 415. Warm-up Jumper – 0.85m 418. Jr/Am Jumper - 0.85m 430. Empire Equestrian Jumper Open - 0.90m 433. Jr/Am Jumper - 0.90m 504. CET Mini Medal -1.00m 436. Open Jumper -1.00m 439. Jr/Am Jumper -1.00m 442. Open Jumper -1.10m 445. Jr/Am Jumper -1.10m 448. Open Jumper – 1.15m 451. Jr/Am Jumper - 1.15m 454. Open Jumper- 1.20m 457. Jr/Am Jumper -1.20m
	901. Unjudged Pony Schooling 309. MREC Low Pony Hunter 13. MREC Pony Hunter 203. “C” Equitation O/F 300. Low Hunter 2’0 1. Open Hunter 2’0 5. Schooling Hunter 2’0 9. Beginner Hunter 2’0 303. Low Hunter 2’3 17. Open Hunter 2’3 21. Short Stirrup Pony Hunter 2’3 25. Short/Long Stirrup Hunter 2’3 28. Short/Long Stirrup Hunter u/s 306. Low Hunter 2’6 29. Open Hunter 2’6” 205. Pre-Child/Adult Equitation 2’6 O/F 33. Baby Green Hunter 2’6 37. Novice Rider Hunter 2’6 41. Pre-Children/Adult Hunter 2’6 36. Baby Green Hunter U/S 40. Novice Rider Hunter U/S 204. Pre-Child/Adult Eq Flat 312. Low Hunter 2’9 45. Open Hunter 215. Modified Child/Adult Eq O/F 49. Modified Child/Adult Hunter 2’9 315. Low Hunter 3’0 53. Open Hunter 3’0 207. Children’s Eq. O/F 209. Adult Eq. O/F 57. Pre-Green Hunter 3’0/3’3” 61. Children’s Hunter 3’0 65. Adult Amateur Hunter 3’0” 318. Low Hunter 3’3” 201. Jr. Eq. O/F 3’3 69. MREC Open Hunter 3’3” 73. MREC Jr/Am Hunter 3’3” 321. Low Hunter 3’6” 77. MREC Open Hunter 3’6” 81. MREC Jr/Am Hunter 3’6” <b>501A/B/C. \$500 MREC HUNTER DERBY</b> <b>507A/B. \$500 MREC HUNTER &amp; GO</b>	902. Unjudged Pony Schooling 310. MREC Low Pony Hunter 211. MREC Pony Eq. O/F 14. MREC Pony Hunter 4. Open Hunter 2’0 u/s 8. Schooling Hunter u/s 12. Beginner Hunter u/s 301. Low Hunter 2’0 2. Open Hunter 2’0 6. Schooling Hunter 2’0 10. Beginner Hunter 2’0 304. Low Hunter 2’3” 18. Open Hunter 2’3 213. Short Stirrup/Long Eq O/F 2’3 22. Short Stirrup Pony Hunter 2’3 26. Short Stirrup/Long Hunter 2’3 307. Low Hunter 2’6 30. Open Hunter 2’6 503. MREC Medal 2’6 34. Baby Green Hunter 2’6 38. Novice Rider Hunter 2’6 42. Pre-Child/Adult Hunter 2’6 32. Open Hunter 2’6 u/s 44. Pre-Child/Adult Hunter u/s 313. Low Hunter 2’9 46. Open Hunter 2’9 50. Mod Child/Adult Hunter 2’9 214. Mod Child/Adult Eq Flat 48. Open Hunter 2’9 u/s 52. Mod Child/Adult Hunter u/s 206. Children’s Eq. Flat 208. Adult Eq. Flat 60. Pre-Green Hunter u/s 316. Low Hunter 3’0 54. Open Hunter 3’0 58. Pre-Green Hunter 3’0/3’3” 62. Children’s Hunter 3’0 66. Adult Amateur Hunter 3’0 319. Low Hunter 3’3” 70. MREC Open Hunter 3’3” 74. MREC Jr/Am Hunter 3’3” 322. Low Hunter 3’6” 78. MREC Open Hunter 3’6” 82. MREC Jr/Am Hunter 3’6”	202. “C” Eq. Flat 16. MREC Pony Hunter u/s 210. MREC Pony Eq. Flat 311. MREC Low Pony Hunter 15. MREC Pony Hunter 302. Low Hunter 2’0 3. Open Hunter 2’0 7. Schooling Hunter 2’0 11. Beginner Hunter 2’0 20. Open Hunter 2’3 u/s 24. Short Stirrup Pony Hunter u/s 212. Short/Long Stirrup Eq. Flat 305. Low Hunter 2’3 19. Open Hunter 2’3 23. Short Stirrup Pony Hunter 2’3 27. Short/Long Stirrup Hunter 2’3 502. MREC Beginner 2’3” Medal 308. Low Hunter 2’6 31. Open Hunter 2’6 35. Baby Green Hunter 2’6 39. Novice Rider Hunter 2’6 43. Pre-Child/Adult Hunter 2’6 314. Low Hunter 2’9 47. Open Hunter 2’9 51. Mod Child/Adult Hunter 2’9 317. Low Hunter 3’0 55. Open Hunter 3’0 59. Pre-Green Hunter 3’0 63. Children’s Hunter 3’0 67. Adult Amateur Hunter 3’0 200. Junior Eq. Flat 3’0 56. Open Hunter 3’0 u/s 64. Children’s Hunter u/s 68. Adult Amateur Hunter u/s 72. MREC Open Hunter 3’3” u/s 76. MREC Jr/Am Hunter 3’3” u/s 80. MREC Open Hunter 3’6” u/s 84. MREC Jr/Am Hunter 3’6” u/s 320. Low Hunter 3’3” 71. MREC Open Hunter 3’3” 75. MREC Jr/Am Hunter 3’3” 323. Low Hunter 3’6” 79. MREC Open Hunter 3’6” 83. MREC Jr/Am Hunter 3’6



# Dog Days of Summer August 1<sup>st</sup> – 3<sup>rd</sup>, 2025

## Bronze & BCHJA Point Show

**August Dog Days of Summer** ----- **Closing date July 23, 2025**  
Hunter Judge – Kristen Johnston-----New Westminster, BC  
Jumper Judge - Carlee Thompson-----Maple Ridge, BC  
Steward –TBD -----, BC  
Course Designer - Kirsten Rodel-----Maple Ridge, BC

### SPECIAL CLASSES & MREC DERBIES

#### **500. \$500 MREC JUMPER DERBY -0.85m (2'9")/ 1.00M (3'3")/1.10M (3'6") - Entry Fee: \$50.00**

The Derby course is being held on the Grand Prix field and will be a combination of solid and colored fences over a variety of terrain. The course will be approximately 1,000 meters long and is open to any horse/rider combination that has competed in at least two (2) jumper classes over two (2) days this Horse Show. Horse/Rider combination may drop down one height from the first height competed in. **FEI Article 277 Derby.** You must indicate what height you will jump on your entry form.

◆ **Cooler to winner, Prize money and ribbons to 8<sup>th</sup> place** ◆

\$120 • \$100 • \$90 • \$80 • \$60 • \$50

#### **512. \$500 MREC TEAM OF TWO RELAY (OPTIMUM TIME) - 0.70M (2'0") / 0.75M- 0.85M (2'3" - 2'6") - Entry Fee: \$50.00.**

##### **SPONSORED BY EMILY SANDHACK - REALTOR**

Open to any horse/rider combination that has competed in at least two (2) jumper classes over two (2) days at this Horse Show at the respective heights. **FEI Article 268.2.1.** You must indicate what height you will jump on your entry form.

◆ **Cooler to winner, Prize money and ribbons to 8<sup>th</sup> place** ◆

\$120 • \$100 • \$90 • \$80 • \$60 • \$50

#### **501. \$500 MREC HUNTER DERBY – 2'6" / 2'9" / 3' - Entry Fee: \$50.00**

Open to any horse/rider combination that has competed in at least two (2) hunter classes over two (2) days at this Horse Show. Rider/Horse combination may drop from the first height competed in.

This derby will be run using a single-round format; each competitor will receive a score comprised of three components. **Article G315**

4. **Hunter Score** (out of 100) –Judged as a hunter handy class.
5. **High Performance Bonus** (Up to 10 points) – Two bonus points awarded for each high performance option taken on course
6. **Handy Bonus** (Up to 10 points) – Awarded at the judge's discretion for additional handiness and high performance displayed on course, including: efficiency of stride, unique turns and approaches, inside turns, slices, athleticism, boldness and impressionable start and finish. At least eight entries required to hold this class. You must indicate what height you will jump on your entry form.

◆ **Cooler to winner, Prize money and ribbons to 8<sup>th</sup> place** ◆

\$120 • \$100 • \$90 • \$80 • \$60 • \$50

#### **507. \$500 MREC HUNTER HUNT & GO – 2'0" / 2'3" - Entry Fee: \$50.00.**

Open to any horse/rider combination that has competed in at least two (2) hunter classes over two (2) days at this Horse Show. Rider/Horse combination may drop from the first height competed in. Horse and rider combinations to jump a Classic round consisting of 5-6 Fences. Directly after the completion of the Classic round, horses will pick up their pace and pass through a set of markers to begin the Handy portion of the class. The Handy round will consist of 4-5 fences, where pace, brilliance, and a shorter track are to be rewarded. Option fences may be used in either round, at the course designers discretion. This class will be judged by one judge giving one score. Formal attire is requested, but not required. You must indicate what height you will jump on your entry form.

◆ **Cooler to winner, Prize money and ribbons to 8<sup>th</sup> place** ◆

\$120 • \$100 • \$90 • \$80 • \$60 • \$50

◆ MAPLE RIDGE 2025 TENTATIVE SCHEDULE ◆

	FRIDAY	SATURDAY	SUNDAY
JUMPER RING – Sand and/or Grass	<b>SAND</b> 464. Open Jumper – 0.65m 467. MREC Jr/Am Jumper – 0.65m 401. Open Schooling Jumper - 0.70m 401. Open Jumper - 0.70m 404. MREC Jr/Am Jumper -0.70m 407. Open Jumper – 0.75m 410. Jr/Am Jumper – 0.75m 419. MREC Low Pony Jumper – 0.75m 413. Open Jumper – 0.85m 416. Jr/Am Jumper - 0.85m 458. Open Jumper – 0.90m 461. Jr/Am Jumper -0.90m 434. Open Jumper - 1.00m 437. Jr/Am Jumper -1.00m 440. Open Jumper -1.10m 443. Jr/Am Jumper -1.10m 446. Open Jumper -1.15m 449. Jr/Am Jumper -1.15m 452. Open Jumper- 1.20m 455. Jr/Am Jumper -1.20m	<b>SAND</b> 465. Open Jumper – 0.65m 468. MREC Jr/Am Jumper – 0.65m 402. Open Jumper - 0.70m 405. MREC Jr/Am Jumper -0.70m 408. Open Jumper – 0.75m 411. Jr/Am Jumper– 0.75m 420. MREC Low Pony Jumper – 0.75m 414. Open Jumper – 0.85m 417. Jr/Am Jumper - 0.85m 459. Open Jumper – 0.90m 462. Jr/Am Jumper -0.90m <b>512.A/B \$500 MREC TEAM OF TWO RELAY</b> 435. Open Jumper - 1.00m 437. Jr/Am Jumper -1.00m 441. Open Jumper -1.10m 444. Jr/Am Jumper -1.10m 447. Open Jumper 1.15m 450. Jr/Am Jumper -1.15m 453. Open Jumper- 1.20m 456. Jr/Am Jumper -1.20m <b>500A/B/C \$500 MREC JUMPER DERBY</b>	<b>SAND</b> 466. Open Jumper – 0.65m 469. MREC Jr/Am Jumper – 0.65m 403. Open Schooling Jumper - 0.70m 406. MREC Jr/Am Jumper -0.70m 505. Empire Equestrian Mini Medal-0.75m 409. Open Jumper– 0.75m 412. Jr/Am Jumper– 0.75m 421. MREC Low Pony Jumper – 0.75m 415. Open Jumper – 0.85m 418. Jr/Am Jumper - 0.85m 460. Open Jumper – 0.90m 463. Jr/Am Jumper -0.90m 504. CET Mini Medal1.00m 436. Open Jumper -1.00m 439. Jr/Am Jumper -1.00m 442. Open Jumper -1.10m 445. Jr/Am Jumper -1.10m 448. Open Jumper – 1.15m 451. Jr/Am Jumper - 1.15m 454. Open Jumper- 1.20m 457. Jr/Am Jumper -1.20m
	<b>MAIN HUNTER RING-Sand</b> 901. Unjudged Pony Schooling 309. MREC Low Pony Hunter 13. MREC Pony Hunter 203. “C” Equitation O/F 300. Low Hunter 2’0 1. Open Hunter 2’0 5. Schooling Hunter 2’0 9. Beginner Hunter 2’0 303. Low Hunter 2’3 17. Open Hunter 2’3 21. Short Stirrup Pony Hunter 2’3 25. Short/Long Stirrup Hunter 2’3 28. Short/Long Stirrup Hunter u/s 306. Low Hunter 2’6 29. Open Hunter 2’6” 205. Pre-Child/Adult Equitation 2’6 O/F 33. Baby Green Hunter 2’6 37. Novice Rider Hunter 2’6 41. Pre-Children Hunter 2’6 36. Baby Green Hunter U/S 40. Novice Rider Hunter U/S 204. Pre-Child/Adult Eq Flat 312. Low Hunter 2’9 45. Open Hunter 215. Modified Child/Adult Eq O/F 49. Modified Child/Adult Hunter 2’9 315. Low Hunter 3’0 53. Open Hunter 3’0 207. Children’s Eq. O/F 209. Adult Eq. O/F 57. Pre-Green Hunter 3’0/3’3” 61. Children’s Hunter 3’0 65. Adult Amateur Hunter 3’0” 318. Low Hunter 3’3” 201. Jr. Eq. O/F 3’3 69. MREC Open Hunter 3’3” 73. MREC Jr/Am Hunter 3’3” 321. Low Hunter 3’6” 77. MREC Open Hunter 3’6” 81. MREC Jr/Am Hunter 3’6” <b>501A/B/C. \$500 MREC HUNTER DERBY</b> <b>507A/B. \$500 MREC HUNTER &amp; GO</b>	902. Unjudged Pony Schooling 310. MREC Low Pony Hunter 211. MREC Pony Eq. O/F 14. MREC Pony Hunter 4. Open Hunter 2’0 u/s 8. Schooling Hunter u/s 12. Beginner Hunter u/s 301. Low Hunter 2’0 2. Open Hunter 2’0 6. Schooling Hunter 2’0 10. Beginner Hunter 2’0 304. Low Hunter 2’3” 18. Open Hunter 2’3 213. Short Stirrup/Long Eq O/F 2’3 22. Short Stirrup Pony Hunter 2’3 26. Short Stirrup/Long Hunter 2’3 307. Low Hunter 2’6 30. Open Hunter 2’6 503. MREC Medal 2’6 34. Baby Green Hunter 2’6 38. Novice Rider Hunter 2’6 42. Pre-Child/Adult Hunter 2’6 32. Open Hunter 2’6 u/s 44. Pre-Child/Adult Hunter u/s 313. Low Hunter 2’9 46. Open Hunter 2’9 50. Mod Child/Adult Hunter 2’9 214. Mod Child/Adult Eq Flat 48. Open Hunter 2’9 u/s 52. Mod Child/Adult Hunter u/s 206. Children’s Eq. Flat 208. Adult Eq. Flat 60. Pre-Green Hunter u/s 316. Low Hunter 3’0 54. Open Hunter 3’0 58. Pre-Green Hunter 3’0/3’3” 62. Children’s Hunter 3’0 66. Adult Amateur Hunter 3’0 319. Low Hunter 3’3” 70. MREC Open Hunter 3’3” 74. MREC Jr/Am Hunter 3’3” 322. Low Hunter 3’6” 78. MREC Open Hunter 3’6” 82. MREC Jr/Am Hunter 3’6”	202. “C” Eq. Flat 16. MREC Pony Hunter u/s 210. MREC Pony Eq. Flat 311. MREC Low Pony Hunter 15. MREC Pony Hunter 302. Low Hunter 2’0 3. Open Hunter 2’0 7. Schooling Hunter 2’0 11. Beginner Hunter 2’0 20. Open Hunter 2’3 u/s 24. Short Stirrup Pony Hunter u/s 212. Short/Long Stirrup Eq. Flat 305. Low Hunter 2’3 19. Open Hunter 2’3 23. Short Stirrup Pony Hunter 2’3 27. Short/Long Stirrup Hunter 2’3 502. MREC Beginner 2’3” Medal 308. Low Hunter 2’6 31. Open Hunter 2’6 35. Baby Green Hunter2’6 39. Novice Rider Hunter 2’6 43. Pre-Child/Adult Hunter 2’6 314. Low Hunter 2’9 47. Open Hunter 2’9 51. Mod Child/Adult Hunter 2’9 317. Low Hunter 3’0 55. Open Hunter 3’0 59. Pre-Green Hunter 3’0 63. Children’s Hunter 3’0 67. Adult Amateur Hunter 3’0 200. Junior Eq. Flat 3’0 56. Open Hunter 3’0 u/s 64. Children’s Hunter u/s 68. Adult Amateur Hunter u/s 72. MREC Open Hunter 3’3” u/s 76. MREC Jr/Am Hunter 3’3” u/s 80. MREC Open Hunter 3’6” u/s 84. MREC Jr/Am Hunter 3’6” u/s 320. Low Hunter 3’3” 71. MREC Open Hunter 3’3” 75. MREC Jr/Am Hunter 3’3” 323. Low Hunter 3’6” 79. MREC Open Hunter 3’6” 83. MREC Jr/Am Hunter 3’6

# September Labor Day Classic – August 29<sup>th</sup> – 1st, 2025

## Bronze & BCHJA Point Show

**Sept. Labor Day Classic –August 30 - September 1, 2025 -----Closing date August 20, 2025**  
Hunter Judge -Phyllis Attrill -----Maple Ridge, BC  
Jumper Judge –Carlee Thompson-----Maple Ridge, BC  
Steward – TBD -----Langley, BC  
Course Designer -Kirsten Rodel -----Maple Ridge, BC

### SPECIAL CLASSES & MREC DERBIES

#### **500. \$500 MREC JUMPER DERBY -0.85m (2'9")/ 1.00M (3'3")/1.10M (3'6") - Entry Fee: \$50.00**

The Derby course is being held on the Grand Prix field and will be a combination of solid and colored fences over a variety of terrain. The course will be approximately 1,000 meters long and is open to any horse/rider combination that has competed in at least two (2) jumper classes over two (2) days this Horse Show. Horse/Rider combination may drop down one height from the first height competed in. **FEI Article 277 Derby. You must indicate what height you will jump on your entry form.**

♦ **Cooler to winner, Prize money and ribbons to 8<sup>th</sup> place** ♦  
\$120 • \$100 • \$90 • \$80 • \$60 • \$50

#### **508. \$500 MREC ACCUMULATOR - 0.70M (2'0") / 0.75M- 0.85M (2'3"- 2'6") Entry Fee: \$50. SPONSORED BY EMILY SANDHACK - REALTOR**

Open to any horse/rider combination that has competed in at least two (2) jumper classes over two (2) days at this Horse Show at the respective heights. Rider/Horse combination may drop down one height. FEI Article 269. You must indicate what height you will jump on your entry form.

♦ **Cooler to winner, Prize money and ribbons to 8<sup>th</sup> place** ♦  
\$120 • \$100 • \$90 • \$80 • \$60 • \$50

#### **501. \$500 MREC HUNTER DERBY – 2'6" / 2'9" / 3' - Entry Fee: \$50.00**

Open to any horse/rider combination that has competed in at least two (2) hunter classes over two (2) days at this Horse Show. Rider/Horse combination may drop from the first height competed in.

This derby will be run using a single-round format; each competitor will receive a score comprised of three components. **Article G316**

1. **Hunter Score** (out of 100) –Judged as a hunter handy class.
2. **High Performance Bonus** (Up to 10 points) – Two bonus points awarded for each high performance option taken on course
3. **Handy Bonus** (Up to 10 points) – Awarded at the judge's discretion for additional handiness and high performance displayed on course, including: efficiency of stride, unique turns and approaches, inside turns, slices, athleticism, boldness and impressionable start and finish. At least eight entries required to hold this class. You must indicate what height you will jump on your entry form.

♦ **Cooler to winner, Prize money and ribbons to 8<sup>th</sup> place** ♦  
\$120 • \$100 • \$90 • \$80 • \$60 • \$50

#### **507. \$500 MREC HUNTER HUNT & GO – 2'0" / 2'3" - Entry Fee: \$50.00.**

Open to any horse/rider combination that has competed in at least two (2) hunter classes over two (2) days at this Horse Show. Rider/Horse combination may drop from the first height competed in. Horse and rider combinations to jump a Classic round consisting of 5-6 Fences. Directly after the completion of the Classic round, horses will pick up their pace and pass through a set of markers to begin the Handy portion of the class. The Handy round will consist of 4-5 fences, where pace, brilliance, and a shorter track are to be rewarded. Option fences may be used in either round, at the course designers discretion. This class will be judged by one judge giving one score. Formal attire is requested, but not required. You must indicate what height you will jump on your entry form.

♦ **Cooler to winner, Prize money and ribbons to 8<sup>th</sup> place** ♦  
\$120 • \$100 • \$90 • \$80 • \$60 • \$50

◆ MAPLE RIDGE 2025 SEPTEMBER LABOUR DAY TENTATIVE SCHEDULE ◆

	FRIDAY	SATURDAY	SUNDAY
JUMPER RING – Sand and/or Grass	<b>SAND</b> 464. Open Jumper – 0.65m 467. MREC Jr/Am Jumper – 0.65m 401. Open Jumper- 0.70m 404. MREC Jr/Am Jumper -0.70m 407. Get Acquainted Jumper – 0.75m 410. Beginner Jr/Am Jumper – 0.75m 419. MREC Low Pony Jumper – 0.75m 413. Warm-up Jumper – 0.85m 416. Jr/Am Jumper - 0.85m 458. Open Jumper – 0.90m 461. Jr/Am Jumper -0.90m 434. Open Jumper - 1.00m 437. Jr/Am Jumper -1.00m 440. Open Jumper -1.10m 443. Jr/Am Jumper -1.10m 446. Open Jumper - 1.15m 449. Jr/Am Jumper -1.15m 452. Open Jumper- 1.20m 455. Jr/Am Jumper -1.20m	<b>SAND</b> 465. Open Jumper – 0.65m 468. MREC Jr/Am Jumper – 0.65m 402. Open Jumper - 0.70m 405. MREC Jr/Am Jumper -0.70m 408. Open Jumper – 0.75m 411. Jr/Am Jumper– 0.75m 420. MREC Low Pony Jumper – 0.75m 414. Open Jumper – 0.85m 417. Jr/Am Jumper - 0.85m 459. Open Jumper – 0.90m 462. Jr/Am Jumper -0.90m <b>508.A/B \$500 MREC ACCUMULATOR</b> 435. Open Jumper - 1.00m 437. Jr/Am Jumper -1.00m 441. Open Jumper -1.10m 444. Jr/Am Jumper -1.10m 447. Open Jumper 1.15m 450. Jr/Am Jumper -1.15m 453. Open Jumper- 1.20m 456. Jr/Am Jumper -1.20m <b>500A/B/C \$500 MREC JUMPER DERBY</b>	<b>SAND</b> 466. Open Jumper – 0.65m 469. MREC Jr/Am Jumper – 0.65m 403. Open Schooling Jumper - 0.70m 406. MREC Jr/Am Jumper -0.70m 505. Empire Equestrian Mini Medal-0.75m 409. Open Jumper– 0.75m 412. Jr/Am Jumper– 0.75m 421. MREC Low Pony Jumper – 0.75m 415. Open Jumper – 0.85m 418. Jr/Am Jumper - 0.85m 460. Open Jumper – 0.90m 463. Jr/Am Jumper -0.90m 504. CET Mini Medal 1.00m 436. Open Jumper -1.00m 439. Jr/Am Jumper -1.00m 442. Open Jumper -1.10m 445. Jr/Am Jumper -1.10m 448. Open Jumper – 1.15m 451. Jr/Am Jumper - 1.15m 454. Open Jumper- 1.20m 457. Jr/Am Jumper -1.20m
	901. Unjudged Pony Schooling 309. MREC Low Pony Hunter 13. MREC Pony Hunter 203. “C” Equitation O/F 300. Low Hunter 2’0 1. Open Hunter 2’0 5. Schooling Hunter 2’0 9. Beginner Hunter 2’0 303. Low Hunter 2’3 17. Open Hunter 2’3 21. Short Stirrup Pony Hunter 2’3 25. Short/Long Stirrup Hunter 2’3 28. Short/Long Stirrup Hunter u/s 306. Low Hunter 2’6 29. Open Hunter 2’6” 205. Pre-Child/Adult Equitation 2’6 O/F 33. Baby Green Hunter 2’6 37. Novice Rider Hunter 2’6 41. Pre-Children Hunter 2’6 36. Baby Green Hunter U/S 40. Novice Rider Hunter U/S 204. Pre-Child/Adult Eq Flat 312. Low Hunter 2’9 45. Open Hunter 215. Modified Child/Adult Eq O/F 49. Modified Child/Adult Hunter 2’9 315. Low Hunter 3’0 53. Open Hunter 3’0 207. Children’s Eq. O/F 209. Adult Eq. O/F 57. Pre-Green Hunter 3’0/3’3” 61. Children’s Hunter 3’0 65. Adult Amateur Hunter 3’0” 318. Low Hunter 3’3” 201. Jr. Eq. O/F 3’3 69. MREC Open Hunter 3’3” 73. MREC Jr/Am Hunter 3’3” 321. Low Hunter 3’6” 77. MREC Open Hunter 3’6” 81. MREC Jr/Am Hunter 3’6” <b>501A/B/C. \$500 MREC HUNTER DERBY</b> <b>507A/B. \$500 MREC HUNTER &amp; GO</b>	902. Unjudged Pony Schooling 310. MREC Low Pony Hunter 211. MREC Pony Eq. O/F 14. MREC Pony Hunter 4. Open Hunter 2’0 u/s 8. Schooling Hunter u/s 12. Beginner Hunter u/s 301. Low Hunter 2’0 2. Open Hunter 2’0 6. Schooling Hunter 2’0 10. Beginner Hunter 2’0 304. Low Hunter 2’3” 18. Open Hunter 2’3 213. Short Stirrup/Long Eq O/F 2’3 22. Short Stirrup Pony Hunter 2’3 26. Short Stirrup/Long Hunter 2’3 307. Low Hunter 2’6 30. Open Hunter 2’6 503. MREC Medal 2’6 34. Baby Green Hunter 2’6 38. Novice Rider Hunter 2’6 42. Pre-Child/Adult Hunter 2’6 32. Open Hunter 2’6 u/s 44. Pre-Child/Adult Hunter u/s 313. Low Hunter 2’9 46. Open Hunter 2’9 50. Mod Child/Adult Hunter 2’9 214. Mod Child/Adult Eq Flat 48. Open Hunter 2’9 u/s 52. Mod Child/Adult Hunter u/s 206. Children’s Eq. Flat 208. Adult Eq. Flat 60. Pre-Green Hunter u/s 316. Low Hunter 3’0 54. Open Hunter 3’0 58. Pre-Green Hunter 3’0/3’3” 62. Children’s Hunter 3’0 66. Adult Amateur Hunter 3’0 319. Low Hunter 3’3” 70. MREC Open Hunter 3’3” 74. MREC Jr/Am Hunter 3’3” 322. Low Hunter 3’6” 78. MREC Open Hunter 3’6” 82. MREC Jr/Am Hunter 3’6”	202. “C” Eq. Flat 16. MREC Pony Hunter u/s 210. MREC Pony Eq. Flat 311. MREC Low Pony Hunter 15. MREC Pony Hunter 302. Low Hunter 2’0 3. Open Hunter 2’0 7. Schooling Hunter 2’0 11. Beginner Hunter 2’0 20. Open Hunter 2’3 u/s 24. Short Stirrup Pony Hunter u/s 212. Short/Long Stirrup Eq. Flat 305. Low Hunter 2’3 19. Open Hunter 2’3 23. Short Stirrup Pony Hunter 2’3 27. Short/Long Stirrup Hunter 2’3 502. MREC Beginner 2’3” Medal 308. Low Hunter 2’6 31. Open Hunter 2’6 35. Baby Green Hunter 2’6 39. Novice Rider Hunter 2’6 43. Pre-Child/Adult Hunter 2’6 314. Low Hunter 2’9 47. Open Hunter 2’9 51. Mod Child/Adult Hunter 2’9 317. Low Hunter 3’0 55. Open Hunter 3’0 59. Pre-Green Hunter 3’0 63. Children’s Hunter 3’0 67. Adult Amateur Hunter 3’0 200. Junior Eq. Flat 3’0 56. Open Hunter 3’0 u/s 64. Children’s Hunter u/s 68. Adult Amateur Hunter u/s 72. MREC Open Hunter 3’3” u/s 76. MREC Jr/Am Hunter 3’3” u/s 80. MREC Open Hunter 3’6” u/s 84. MREC Jr/Am Hunter 3’6” u/s 320. Low Hunter 3’3” 71. MREC Open Hunter 3’3” 75. MREC Jr/Am Hunter 3’3” 323. Low Hunter 3’6” 79. MREC Open Hunter 3’6” 83. MREC Jr/Am Hunter 3’6”

---

[WWW.GLOBALJUMPDESIGN.COM](http://WWW.GLOBALJUMPDESIGN.COM)



## GLOBAL JUMP DESIGN

Aluminum Jump Standards  
Cups - Liverpools - Fillers  
& More!

[WWW.GLOBALJUMPDESIGN.COM](http://WWW.GLOBALJUMPDESIGN.COM)

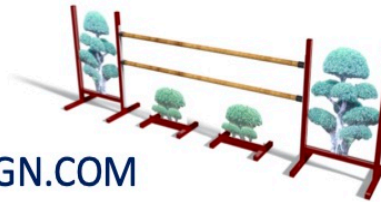
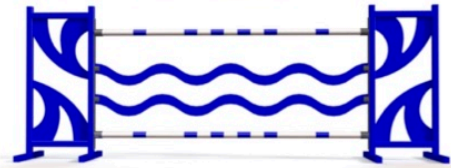
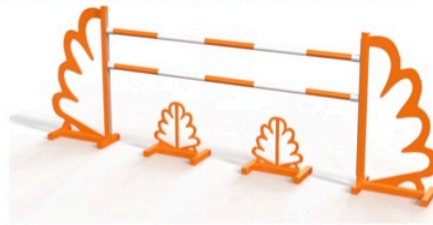

---

[WWW.GLOBALJUMPDESIGN.COM](http://WWW.GLOBALJUMPDESIGN.COM)

---

# GSH CUSTOM INC.

MADE IN CANADA

CUSTOM COOLERS/SCRIMS/BLANKETS/STALL  
GAURDS/TACK TRUNK COVERS/ETC

CALL/TEXT: 778.580.6767

[WWW.GSHCUSTOM.COM](http://WWW.GSHCUSTOM.COM)

LANGLEY, BC CANADA



